

20 Month Old Red Angus Bulls



Lot 22

KCC Wide Load 323-719

Lot # 22		KCC Wide Load 323-719	
Calved	2/19/07	Registered 1A Red Angus Bull	RAA # 1204826
Holden Hi HO 574			
Holden Hi-C 8128			
Double Fork 061C			
KCC G Canyon 2123			
KCC Copper Queen 323			
KCC C ROB 1109			
Performance			
BW	92		
WW	728		
YW	1143		
Yr Scrot	37 cm		
Perf. EPD's			
CED	+4		
BW	+0.6		
WW	+37		
YW	+62		
Milk	+19		
Stay	+13		
Carcass EPD's			
Marb	+14		
REA	+12		
Fat	+02		
Repro. Indexes			
Calving Ease	****	Growth	****
Carcass Traits	****	Replacement Females	****
HPG	+10	ME	+3
TM	+37		

When this bull came through the alleyway to get his head clipped for pictures, Kevin said "here comes a wide load", hence his name! We used this bull as cleanup on registered cows. A stellar cow family that we would like a whole herd of, impressive epd's, no physical flaws, and a sire that has done a great job for us in the feedlot performance side. Note the great ME value of 3, the females will be fantastic out of this line. He is truly a herd sire prospect.

Lot # 23		KCC Cheyenne D1119-741	
Calved:	3/10/07	Registered 1A Red Angus Bull	RAA # ET
BFCK Cherokee Cnyn 4912			
LCC Cheyenne B221L			
Double Fork 061C			
Leachman Better Heavy 8041			
Lchmn Larkaba D1119			
Leachman Larkaba 7009			
<p>This is an ET bull out of our favorite cow who went to town at 14! I did not get her blood typed, and you can't register an ET calf without 2 blood-typed parents. (darn the rules) The performance data are his actual numbers, and his epd's are just parental estimates. His actual ultrasound put him at the highest marbling of the whole group. So he has no registration number, but he has everything else! His full brother is the Tomhawk bull who has sons in this sale. Easy keeping, great growth, long lived females that really produce.</p>			
Performance			
BW	78		
WW	616 @ 180		
YW	1240 @ 381		
Yr Scrot	35.5 CM		
Perf. EPD's			
CED	8		
BW	+0.4		
WW	+35		
YW	+66		
Milk	+17		
Stay	+10		
Carcass EPD's			
Marb	+22		
REA	+01		
Fat	-.00		
Repro. Indexes			
Calving Ease	****	Growth	****
Carcass Traits	****	Replacement Females	****
HPG	+6	ME	-2
TM	35		



Lot 23

KCC Cheyenne D1119-741

20 Month Old Red Angus Bulls

Lot # 24 KCC Cheyenne 2049-734

Calved: 2/26/07 Registered 1A Red Angus Bull RAA # 1204801

BFCK Cherokee Cnyn 4912
LCC Cheyenne B221L
 HXC 701G
 JHL 4906G
KCC Grob 2049
 Leachman Lana 7507

Another herd bull prospect. Absolutely phenotypically flawless. He is a powerhouse; long and a wide load. He is one that makes everyone go 'who is that bull?' He may not be a heifer bull, but his epd's show he does not carry that much bw, great for cows. This bulls mother is a very moderate, super uddered girl. Look at that ME value. You want females from him.

Calving Ease	Carcass Traits	Growth	Replacement Females	HPG	ME	TM
***	****	****	****	+10	-0	+43

Performance	
BW	97
WW	752
YW	1218
Yr Scrot	38 cm
Perf. EPD's	
CED	+5
BW	+2.5
WW	+45
YW	+76
Milk	+21
Stay	+11
Carcass EPD's	
Marb	+0.21
REA	+0.10
Fat	+0.01
Repro. Indexes	
HPG	+10
ME	-0
TM	+43

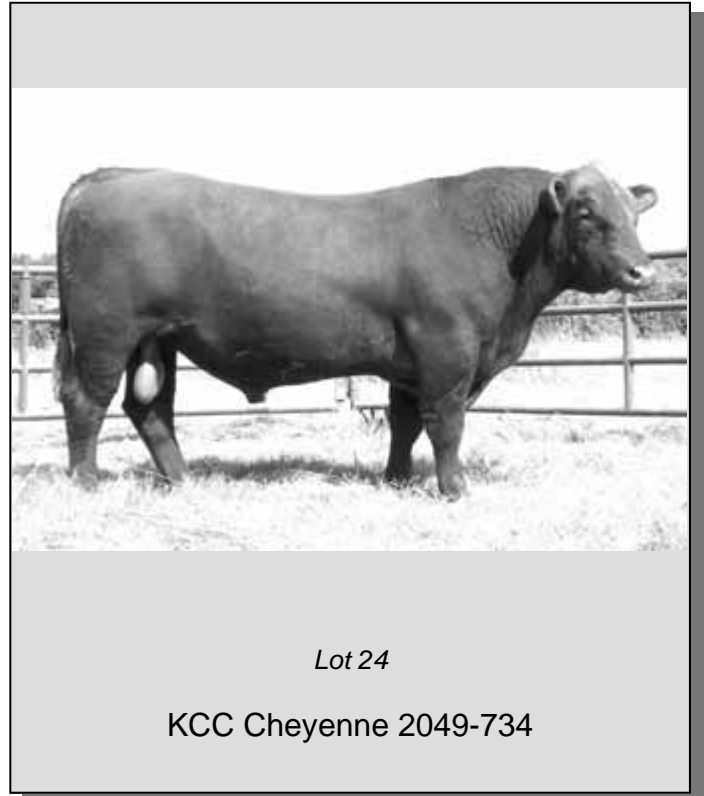

Lot # 25 KCC Medicine Man 804-1736

Calved: 3/1/07 Registered 1A Red Angus Bull RAA # 1204778

BFCK Cherokee Cnyn 4912
LCC Cheyenne B221L
 Double Fork 061C
 Neo-Sho King Ahab F88
KCC Ahab 804
 Leachman Osce 7534

This bull can "cure what ails ya!" Great carcass, moderate frame, good scrotal, great cow family and great potential. He ratio'd 112 on REA and 113 on IMF. Very moderate framed, but one of the heaviest bulls in the pen. He will bring pounds to the table without adding frame.

Calving Ease	Carcass Traits	Growth	Replacement Females	HPG	ME	TM
***	****	***	****	+9	+6	+37

Performance	
BW	88
WW	661
YW	1155
Yr Scrot	37.5 cm
Perf. EPD's	
CED	+7
BW	+1.4
WW	+36
YW	+69
Milk	+19
Stay	+10
Carcass EPD's	
Marb	+0.20
REA	+0.27
Fat	+0.01
Repro. Indexes	
HPG	+9
ME	+6
TM	+37

Lot # 26 KCC Chateau 547-732

Calved: 2/24/07 Registered 1A Red Angus Bull RAA # 1204851

LMAN King Rob 8621
Glacier Chateau 744
 Glacier Rebala
 LCHMN Grandcanyon 1244D
KCC Miss GC 2031-547
 KCC Abv Hvn 2031

Level topped, long, deep and piggy butt. How is that for a description! Do I really need to explain the term 'piggy butt'? Think of the muscle definition in a show pig, broad, deep and way down toward the hock. That is what this guy has. Great numbers for a heifer bull. The Chateau cattle are able to have more growth and stay heifer bulls due to a shorter gestation length. An ideal way to get calving ease, we think.

Calving Ease	Carcass Traits	Growth	Replacement Females	HPG	ME	TM
****	****	***	****	+12	+7	+38

Performance	
BW	75
WW	640
YW	1135
Yr Scrot	33 cm
Perf. EPD's	
CED	+1
BW	-0.7
WW	+29
YW	+62
Milk	+24
Stay	+14
Carcass EPD's	
Marb	+0.14
REA	+0.05
Fat	+0.01
Repro. Indexes	
HPG	+12
ME	+7
TM	+38

20 Month Old Red Angus Bulls

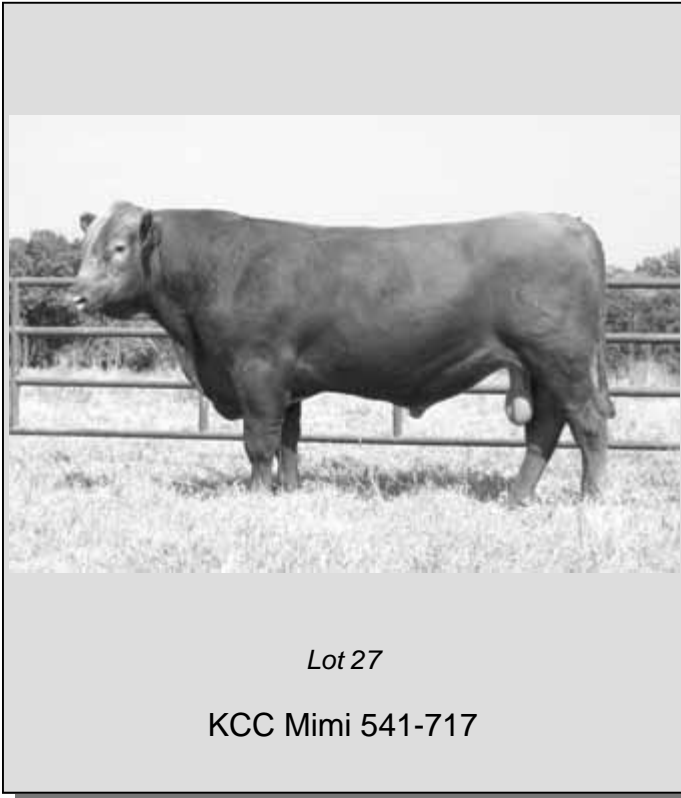

Lot 27

KCC Mimi 541-717

Lot # 27				KCC Mimi 541-717											
Calved: 2/18/07		Registered 1A Red Angus Bull		RAA # 1204853											
BJR Make My Day Bieber Make Mimi7249 Bieber Sirena 6708				<table border="1"> <thead> <tr> <th colspan="2">Performance</th> </tr> </thead> <tbody> <tr><td>BW</td><td>76</td></tr> <tr><td>WW</td><td>769</td></tr> <tr><td>YW</td><td>1280</td></tr> <tr><td>Yr Scrot</td><td>38.5 cm</td></tr> </tbody> </table>		Performance		BW	76	WW	769	YW	1280	Yr Scrot	38.5 cm
Performance															
BW	76														
WW	769														
YW	1280														
Yr Scrot	38.5 cm														
Holden Hi-C 8128 KCC Miss Hi-C 2107-541 KCC Ab Hvn 2107															
Look at the great bw to ww spread on actual performance. This kind of growth with an ME that is 0 is perfection. And to still have good carcass and scrotal... what more could you ask for? He has only 3 stars for calving ease since we had to assist his first calf heifer mother at birth, but it was late (and butt cold) and we did not want to wait, so we may have jumped the gun! The Mimi bull is gone now, and semen is hard to come by. We really love the influence he is having.															
Calving Ease		Carcass Traits	Growth	Replacement Females	HPG +7										
***		****	****	****	ME -0										
					TM +44										

Lot # 28				KCC Loineye 523-709											
Calved: 2/7/07		Registered 1A Red Angus Bull		RAA # 1204863											
BJR Make My Day 981 Bieber Make Mimi Bieber Sirena 6708				<table border="1"> <thead> <tr> <th colspan="2">Performance</th> </tr> </thead> <tbody> <tr><td>BW</td><td>64</td></tr> <tr><td>WW</td><td>690</td></tr> <tr><td>YW</td><td>1143</td></tr> <tr><td>Yr Scrot</td><td>34 cm</td></tr> </tbody> </table>		Performance		BW	64	WW	690	YW	1143	Yr Scrot	34 cm
Performance															
BW	64														
WW	690														
YW	1143														
Yr Scrot	34 cm														
LCC Ribeye A133L KCC Miss Ribeye 804-523 KCC Ahab 804															
WE thought so much of this bull we used him on some registered heifers. Top 7% of the breed on CED and REA. He ratio'd 89 on bw, 104 on ww and still made 98 on yw, pretty good for a heifer bull. He also has excellent carcass ratios and epd's. His grandmother is a herdbuilder and her Ribeye is going to outdo her! Great female family is you are looking for replacements also. He is a smaller framed bull that is absolutely flawless, he will take frame off of progeny without giving up performance.															
Calving Ease		Carcass Traits	Growth	Replacement Females	HPG +7										
****		****	***	****	ME +6										
					TM +38										

Lot # 29				KCC King 556-739											
Calved: 3/7/07		Registered 1A Red Angus Bull		RAA # 1204842											
Bieber Make Mimi 7249 KCC King Maker 209-545 Miss KCC Chateau 209				<table border="1"> <thead> <tr> <th colspan="2">Performance</th> </tr> </thead> <tbody> <tr><td>BW</td><td>72</td></tr> <tr><td>WW</td><td>652</td></tr> <tr><td>YW</td><td>1187</td></tr> <tr><td>Yr Scrot</td><td>41 cm</td></tr> </tbody> </table>		Performance		BW	72	WW	652	YW	1187	Yr Scrot	41 cm
Performance															
BW	72														
WW	652														
YW	1187														
Yr Scrot	41 cm														
KCC Mucho Grande D1119 KCC Miss Mucho G 2110-556 KCC No Equal 2110															
This bull had a 145 marb ratio, and his marb epd puts him in the top 3% of the breed. He is very complete and thick. His dam is one of those cows that always looks great, being feminine and very easy keeping. His great scrotal will add to fertility on his daughters, also. You will appreciate his balance.															
Calving Ease		Carcass Traits	Growth	Replacement Females	HPG +9										
****		***	***	****	ME +5										
					TM +35										

20 Month Old Red Angus Bulls

Lot # 30				KCC Mimi Prime 539-703	
Calved: 2/3/07		Registered 1A Red Angus Bull		RAA # 1204848	
BJR Make My Day 981				Performance	
Bieber Make Mimi 7249				BW	76
Bieber Sirena 6708				WW	718
KCC Primecut 2107				YW	1257
KCC Miss Prime Cut 303-539				Yr Scrot	40 cm
KCC Miss Proof 303				Perf. EPD's	
Not a 4 star calving ease bull since we had to assist his first calf mother, but wow did she do a job with this guy! Top 10% in breed on me, yw, milk and total maternal, a hard combination to achieve. The Prime Cut bull gave us great females, and the Mimi bull is a breed leader in type and quality replacements. Add great carcass to the mix and you have a no holes sire.				CED	7
				BW	+0.1
				WW	+39
				YW	+71
				Milk	+22
				Stay	+16
				Carcass EPD's	
		REA	+0.01		
		Fat	-.01		
				Repro. Indexes	
Calving Ease	Carcass Traits	Growth	Replacement Females	HPG	+7
***	***	****	***	ME	-1
				TM	+42

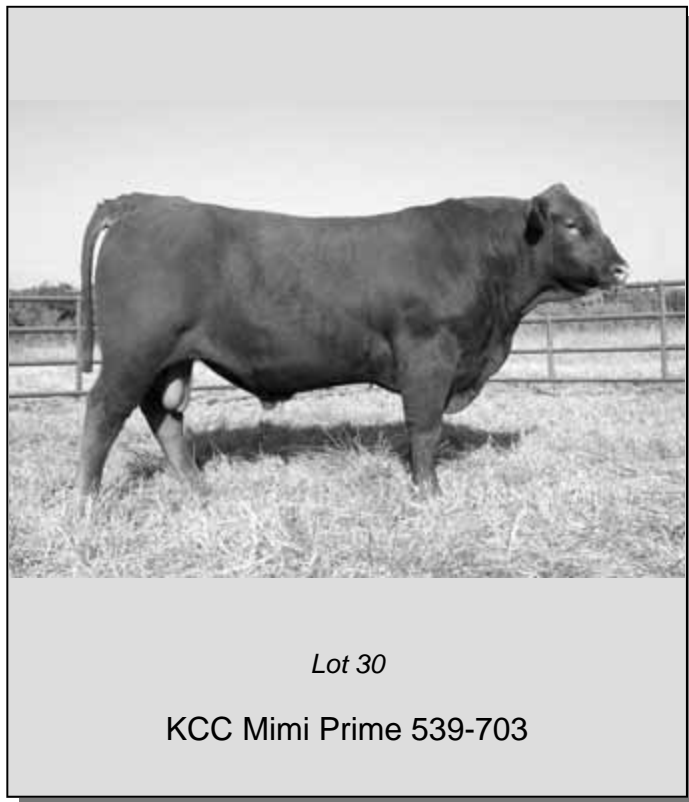

Lot # 31				KCC Mike 903-728	
Calved: 2/20/07		Registered 1A Red Angus Bull		RAA # 1204796	
Holden Hi-C 8128				Performance	
KCC Mike 2105				BW	60
KCC No Equal 2105				WW	507
Neosho King Ahab F848				YW	981
KCC Ahab 903				Yr Scrot	34.5 cm
Leachman RAC 7924				Perf. EPD's	
This bull was born twin to a heifer. His mom carries some bw, so his epd's don't match his actual 60lb bw. He is a small framed bull that is a wide load! He gets that from Mike. He had the largest REA at scanning of all the bulls. You can see it when you look over his top, or 'table', as Kevin would put it. Of course, being a twin, he does not get credit for any of this in his epd's, as he is his own contemporary and only ratio's at 100. His actual yw was 1090 on 3/26/08, but he got hurt by being a month over and coming off of the 'winter from hell'. With supervision, he could still be a heifer bull also.				CED	+5
				BW	+3.4
				WW	+42
				YW	+69
				Milk	+16
				Stay	+13
				Carcass EPD's	
		REA	+0.02		
		Fat	-.01		
				Repro. Indexes	
Calving Ease	Carcass Traits	Growth	Replacement Females	HPG	+12
***	****	***	****	ME	+9
				TM	+37

Lot # 32				KCC Mike 512-712	
Calved: 2/11/07		Registered 1A Red Angus Bull		RAA # 1204855	
Holden Hi-C 8128				Performance	
KCC Mike 2105				BW	84
KCC No Equal 2105				WW	596
Brown Vacation H7106				YW	1049
KCC Miss BV 235-512				Yr Scrot	34.5 cm
Miss KCC Marias 235				Perf. EPD's	
This bull is so much like his sire, who we absolutely loved. Smaller framed, great capacity, easy keeping and a really thick dude. An outcross pedigree for many, with great carcass potential if you retain ownership. The Mike progeny we have fed have done absolutely fantastic.				CED	5
				BW	+2.3
				WW	+35
				YW	+55
				Milk	+14
				Stay	+15
				Carcass EPD's	
		REA	+0.23		
		Fat	-.01		
				Repro. Indexes	
Calving Ease	Carcass Traits	Growth	Replacement Females	HPG	+11
***	****	**	****	ME	+3
				TM	+31

20 Month Old Red Angus Bulls



Lot 33

KCC Tomahawk 528-740

Lot # 33 KCC Tomahawk 528-740

Calved: 3/6/07 Registered 1A Red Angus Bull RAA # 1204852

LCC Cheyenne B221L
KCC Tomahawk 1119-538
 LCHMN Larkaba D1119
 Brown Vacation H7106
KCC Miss BV 2105-528
 KCC No Equal 2105

Performance

BW	70
WW	550
YW	1087
Yr Scrot	35 cm

Perf. EPD's

CED	+8
BW	+0.3
WW	+29
YW	+60
Milk	+16
Stay	+14

Carcass EPD's

Marb	+.05
REA	+.19
Fat	-.01

Repro. Indexes

HPG	+8
ME	+3
TM	+30

A smaller framed thick dude! He has performance while lowering frame and feed requirements. He also has an extremely thick lower quarter, (piggy butt!). For a heifer bull, you could not ask for a better combination. His mother is also the dam of KCC Mike, an AI bull that went to Rawlins Ranch, Florida. You can see the type!

Calving Ease	Carcass Traits	Growth	Replacement Females
****	***	***	***

Lot # 34 KCC Brave 546-730

Calved: 2/23/07 Registered 1A Red Angus Bull RAA # 1204846

LCC Cheyenne B221L
KCC Tomahawk 1119-538
 LCHMN Larkaba D1119
 KCC Primecut 2107
KCC Miss Prime Cut 341-546
 KCC Miss Grand 341

Performance

BW	78
WW	667
YW	1187
Yr Scrot	34 cm

Perf. EPD's

CED	9
BW	+1.0
WW	+36
YW	+68
Milk	+19
Stay	+13

Carcass EPD's

Marb	+.10
REA	+.14
Fat	+.01

Repro. Indexes

HPG	+8
ME	-3
TM	+37

Another heifer bull with a great birth to weaning spread. The prime cut daughters are really earning their keep. And they do it with low ME (maintenance energy) values. Remember the lower the better with ME values. We used this bull on some registered heifers for 2 reasons. The first is the sire. The D1119 mother of Tomahawk was our favorite cow. She is gone now, but we do have one ET son out of her in this sale also. (LOT 23) The second is the Primecut female influence for future heifers. With good carcass, performance, low ME and the females behind this guy, he is heifer bull deluxe.

Calving Ease	Carcass Traits	Growth	Replacement Females
****	****	***	****

Lot # 35 KCC Top Money 237-722

Calved: 2/21/07 Registered 1A Red Angus Bull RAA # 1204812

Bleber Red Moon 6042
Bieber Top Money
 Bieber Sirena 6708
 KCC Marias 2014
Miss KCC Marias 237
 KCC Ahab 906

Performance

BW	98
WW	683
YW	1115
Yr Scrot	38.5 cm

Perf. EPD's

CED	1
BW	+4.7
WW	+42
YW	+64
Milk	+12
Stay	+12

Carcass EPD's

Marb	+.04
REA	+.10
Fat	-.01

Repro. Indexes

HPG	+6
ME	+8
TM	+33

This bulls sire is out of the same cow as Mimi. Coupled with the Marias line, you can see the thickness when you look at him. Performance in pounds is what he has proven. We had heavier birth-weights overall that year, but we also had some nasty weather to deal with. So on cows, you will not have any problems. One of the heaviest bulls in the offering, you will see his depth and appreciate it!

Calving Ease	Carcass Traits	Growth	Replacement Females
**	***	****	***

20 Month Old Red Angus Bulls

Lot # 36				KCC Power 430-766	
Calved: 3/31/07				Registered 1A Red Angus Bull	
Holden Hi-C 8128				RAA # 1204835	
KCC Hi Power 911-535				Performance	
KCC Ebv 911				BW	83
KCC Total Proof 215				WW	577
KCC Ms Total Proof 237-430				YW	1042
Miss KCC Marias 237				Yr Scrot	37.5 cm
<p>Another smaller framed bull with stacked carcass behind him. Great females in his pedigree, on both sides. A scrotal that indicates high fertility for daughters, a good ME value, which is totally earned. Just a nice complete package.</p>				Perf. EPD's	
				CED 5	
				BW +1.3	
				WW +34	
				YW +64	
				Milk +16	
				Stay +11	
				Carcass EPD's	
				Marb +.13	
				REA +.12	
Fat -.00					
Repro. Indexes				HPG	+9
Calving Ease	Carcass Traits	Growth	Replacement Females	ME	+3
***	****	***	****	TM	+33



Lot 36

KCC Power 430-766

Lot # 37				KCC Black Lancer 524-753	
Calved: 3/19/07				Registered Cat 3 Red Angus Bull	
DRI Maximum Design 3131				RAA # 1204841	
DRI 3131Max Design R191				Performance	
DRI Nosegay 1071 Cal				BW	70
Beckton Lancer F442T				WW	698
KCC Miss Lancer 2029-524				YW	1203
KCC Monu 2029				Yr Scrot	37 cm
<p>This bulls mother is out of a fantastic cow, when she had the black calf we were really ticked, because that was not how we planned it. But he really turned out great, and he has the best of both worlds. His sire is a great Downey bull that goes back to Calculator, whom we absolutely love. And his dam is going to give grandma a run for her money, as she weaned a 668lb(actual) bull calf this year on 9/7. That was before age adjustment, and he was younger than 205 days! Some calves could be red out of this bull if you have any red behind your cows.</p>				Perf. EPD's	
				CED +5	
				BW +1.1	
				WW +33	
				YW +53	
				Milk +12	
				Stay +6	
				Carcass EPD's	
				Marb +.10	
				REA +.19	
Fat -.00					
Repro. Indexes				HPG	+8
Calving Ease	Carcass Traits	Growth	Replacement Females	ME	+3
****	****	***	***	TM	+28

Lot # 38				KCC Hi Country 427-725	
Calved: 2/22/07				Registered 1A Red Angus Bull	
Glacier Chateau 744				RAA # 1204831	
Glacier Hi Country 926				Performance	
Glacier Verdale 361				BW	88
KCC Total Proof 215				WW	695
KCC Ms Total Proof 2035-427				YW	1216
KCC Grob 2035				Yr Scrot	35.5 cm
<p>The heaviest bull when we semen checked this fall, right at 1600lbs! He is thick and smooth, and very slick haired. He has a 109 ratio on marbling and a 100 on REA. Proof Positive pulls down the REA epd, but he brings great females to the table and good udders and feet. If you are after lbs., look here!</p>				Perf. EPD's	
				CED 3	
				BW +1.5	
				WW +41	
				YW +78	
				Milk +17	
				Stay +12	
				Carcass EPD's	
				Marb +.13	
				REA -.01	
Fat -.00					
Repro. Indexes				HPG	+11
Calving Ease	Carcass Traits	Growth	Replacement Females	ME	+8
***	***	****	***	TM	+37

20 Month Old Red Angus Bulls

Lot # 39 KCC Sterling 914-720

Calved: 2/20/07		Registered 1A Red Angus Bull		RAA # 1204798																			
BFCK Cherokee Cnyn 4912		Performance																					
LCC Sterling B055M		BW	65																				
KRN Reba's Robin		WW	588																				
LMN Second 2 None 1161C		YW	964																				
KCC STN 914		Yr Scrot	34 cm																				
LCHMN Mary D1102		Perf. EPD's																					
<p>We have a full brother to this bull that we use in our fall herd. His mother is a very moderate cow that does a great job every year. She is going on 10 years old and still has a great udder. This is bull is long sided, moderate framed and smooth made. He has one problem, that is he would rather stand at the fence and bellow at cows that eat. It affected his yearling weight and of course his epd's. But how do you fault a bull that wants to go do his job! The Mary cow family has done a great job for us. She was one of the original cows we purchased from Leachmans years ago.</p>		CED	8																				
		BW	-4.3																				
		WW	+17																				
		YW	+27																				
		Milk	+11																				
		Stay	+11																				
<table border="1"> <tr> <td>Calving Ease</td> <td>Carcass Traits</td> <td>Growth</td> <td>Replacement Females</td> <td>HPG</td> <td>+8</td> </tr> <tr> <td>****</td> <td>**</td> <td>**</td> <td>****</td> <td>ME</td> <td>+4</td> </tr> <tr> <td></td> <td></td> <td></td> <td></td> <td>TM</td> <td>+20</td> </tr> </table>		Calving Ease	Carcass Traits	Growth	Replacement Females	HPG	+8	****	**	**	****	ME	+4					TM	+20	Carcass EPD's			
		Calving Ease	Carcass Traits	Growth	Replacement Females	HPG	+8																
		****	**	**	****	ME	+4																
						TM	+20																
Marb	+.03																						
REA	-.15																						
Fat	-.01																						
<table border="1"> <tr> <td>Calving Ease</td> <td>Carcass Traits</td> <td>Growth</td> <td>Replacement Females</td> <td>HPG</td> <td>+10</td> </tr> <tr> <td>***</td> <td>****</td> <td>***</td> <td>***</td> <td>ME</td> <td>+6</td> </tr> <tr> <td></td> <td></td> <td></td> <td></td> <td>TM</td> <td>+31</td> </tr> </table>		Calving Ease	Carcass Traits	Growth	Replacement Females	HPG	+10	***	****	***	***	ME	+6					TM	+31	Repro. Indexes			
		Calving Ease	Carcass Traits	Growth	Replacement Females	HPG	+10																
		***	****	***	***	ME	+6																
				TM	+31																		
HPG	+8																						
ME	+4																						
TM	+20																						

Lot # 40 KCC Power 902-768

Calved: 4/2/07		Registered 1A Red Angus Bull		RAA # 1204793																			
Holden Hi-C 8128		Performance																					
KCC Hi Power 911-535		BW	85																				
KCC EBV 911		WW	601																				
LMAN King Rob 8621		YW	1033																				
KCC KROB 902		Yr Scrot	37 cm																				
Leachman DAMA 7705		Perf. EPD's																					
<p>102 IMF ratio and 116 REA ratio. A great scrotal and very balanced epd's. He is another one of those thinner skinned, higher testosterone bulls that likes to talk and walk. His mother is a going on 10 year old cow that has extreme capacity and a great udder.</p>		CED	5																				
		BW	-0.2																				
		WW	+30																				
		YW	+52																				
		Milk	+16																				
		Stay	+11																				
<table border="1"> <tr> <td>Calving Ease</td> <td>Carcass Traits</td> <td>Growth</td> <td>Replacement Females</td> <td>HPG</td> <td>+10</td> </tr> <tr> <td>***</td> <td>****</td> <td>***</td> <td>***</td> <td>ME</td> <td>+6</td> </tr> <tr> <td></td> <td></td> <td></td> <td></td> <td>TM</td> <td>+31</td> </tr> </table>		Calving Ease	Carcass Traits	Growth	Replacement Females	HPG	+10	***	****	***	***	ME	+6					TM	+31	Carcass EPD's			
		Calving Ease	Carcass Traits	Growth	Replacement Females	HPG	+10																
		***	****	***	***	ME	+6																
						TM	+31																
Marb	+.09																						
REA	+.30																						
Fat	+.01																						
<table border="1"> <tr> <td>Calving Ease</td> <td>Carcass Traits</td> <td>Growth</td> <td>Replacement Females</td> <td>HPG</td> <td>+10</td> </tr> <tr> <td>***</td> <td>****</td> <td>***</td> <td>***</td> <td>ME</td> <td>+6</td> </tr> <tr> <td></td> <td></td> <td></td> <td></td> <td>TM</td> <td>+31</td> </tr> </table>		Calving Ease	Carcass Traits	Growth	Replacement Females	HPG	+10	***	****	***	***	ME	+6					TM	+31	Repro. Indexes			
		Calving Ease	Carcass Traits	Growth	Replacement Females	HPG	+10																
		***	****	***	***	ME	+6																
				TM	+31																		
HPG	+10																						
ME	+6																						
TM	+31																						



Registered cow/calf pair at KCC
Sept. 2008

Carcass Data Summary

Kniebel Farms
1997-2008
4873 Head of Home-Raised Cattle

Avg Age	% Prime	% Choice	% CAB & FAB	% YG 1	% YG 2	% YG 3
14 mo	8.9	81	23	3.3	41.6	51.1
Avg live weight	Avg Days on Feed	Avg gain wean-to-finish	Average premium per head			
1220 lbs.	195	3.15 lbs	\$51.15			

Downey Ranch
2008 Harvested Cattle

\$/hd	Grid Prem/hd	% Pr	% CAB	% Ch & up	YG 1,2 &3
\$1139	\$80.37	4.23%	59%	93%	92%

20 Month Old Red Angus Bulls

Lot # 41 KCC Firewater 303-779

Calved: 4/15/07 Registered 1A Red Angus Bull RAA # 1204822

LCC Cheyenne B221L
KCC Firewater 211-509
 Miss KCC No Equal 211
 LMN Proof Positive 1305E
KCC Miss Proof 303
 KCC Krob 902

This bull is in the top 1% of the breed for WW, YW and total maternal EPD's. And his dam has a 103.7 MPPA! Any other year, his BW would have been at least 10 lbs. lower, but that is the way it goes. Cows will not have any problem with him, as his EPD would indicate. He will give you explosive growth. He is deep ribbed with great length and balance.

Calving Ease	Carcass Traits	Growth	Replacement Females	HPG	+11
**	****	****	****	ME	+8
				TM	+49

Performance	
BW	104
WW	709
YW	1233
Yr Scrot	37 cm
Perf. EPD's	
CED	+
BW	+4.6
WW	+56
YW	+93
Milk	+21
Stay	+13
Carcass EPD's	
Marb	+0.02
REA	+0.07
Fat	-0.00
Repro. Indexes	
HPG	+11
ME	+8
TM	+49

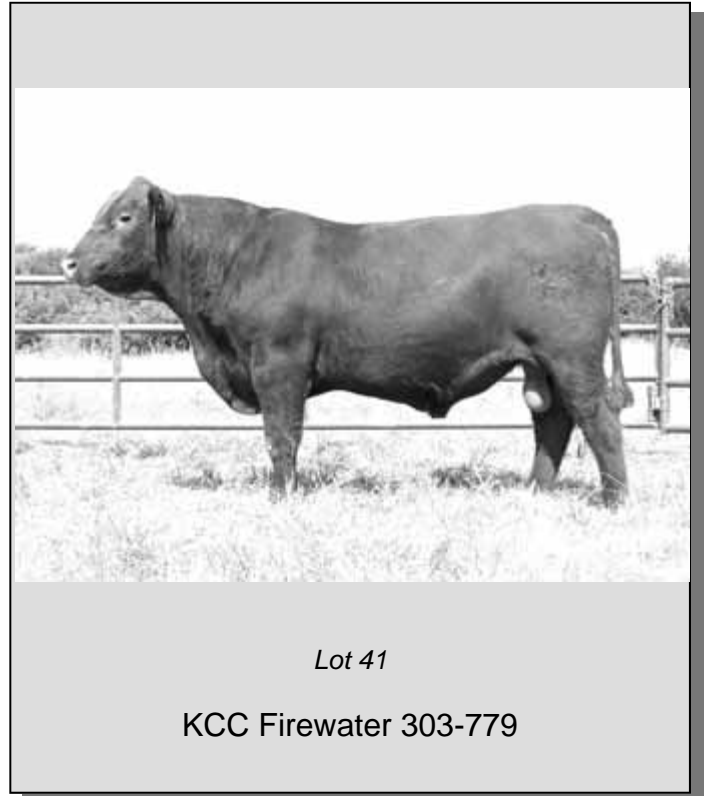

Lot # 42 KCC Firewater 2035-764

Calved: 3/29/07 Registered 1A Red Angus Bull RAA # 1204800

LCC Cheyenne B221L
KCC Firewater 211-509
 Miss KCC No Equal 211
 JHL 4906G
KCC GROB 2035
 McGee Camilla 6693

A good bull for those selling at weaning, as he has excellent weaning potential. Of course his yearling is in the top 8% of the breed also. This bull is another one of those that would rather 'fight that eat'. We would really like to take testosterone blood samples at yearling when we ultrasound. This bull was slick haired and randy even then. We really feel that these high testosterone bulls get hurt on ultrasound, as they are leaner. They show the thinner skinned, shed early type.

Calving Ease	Carcass Traits	Growth	Replacement Females	HPG	+10
**	**	****	**	ME	+10
				TM	+41

Performance	
BW	92
WW	632
YW	1061
Yr Scrot	35 cm
Perf. EPD's	
CED	3
BW	+2.3
WW	+43
YW	+74
Milk	+19
Stay	+13
Carcass EPD's	
Marb	+0.12
REA	-0.01
Fat	+0.01
Repro. Indexes	
HPG	+10
ME	+10
TM	+41

Lot # 43 KCC Firewater 336-778

Calved: 4/13/07 Registered 1A Red Angus Bull RAA # 1204823

LCC Cheyenne B221L
KCC Firewater 211-509
 Miss KCC No Equal 211
 KCC G Canyon 2123
KCC Miss Grand 336
 KCC Ahab 903

This bull is another with that great lower quarter and butt muscle definition that we refer to as 'piggy butt.' He is in the top 5% in the breed for WW, YW and Total Maternal EPD's. He should be a pound producer. He is moderate framed with good milk and stayability.

Calving Ease	Carcass Traits	Growth	Replacement Females	HPG	+10
**	***	****	****	ME	+6
				TM	+43

Performance	
BW	96
WW	610
YW	1081
Yr Scrot	35 cm
Perf. EPD's	
CED	2
BW	+4.2
WW	+46
YW	+78
Milk	+20
Stay	+13
Carcass EPD's	
Marb	+0.06
REA	+0.00
Fat	-0.00
Repro. Indexes	
HPG	+10
ME	+6
TM	+43